

CHUM 
FOUNDATION

Act faster
than disease

**ANNUAL
REPORT**
2024-2025

TABLE OF
CONTENTS





The Chum Foundation: acting faster than disease, together **2**

- Message from our leadership **2**
- Building the future of healthcare together **5**
- The year at a glance **5**

Your generosity: the power to transform **6**

- A transformational legacy gift: \$32 million to drive precision medicine **6**
- Excellent, compassionate care **8**
- State-of-the-art equipment **9**
- Top-tier research **11**
- Cutting-edge teaching **14**

Our dedicated community **16**

- Donors **16**
- Signature events **22**
- Inspiring acts **24**
- Initiatives from our community **25**
- Volunteers **28**

A successful fiscal year **32**

- Distribution of contributions **32**
- Financial statements **33**

List of donors and partners **34**

- Pledges of legacy gifts and life insurance policies **34**
- Estates **35**
- Donors **36**
- Partners **41**

THE CHUM
FOUNDATION:
**ACTING
FASTER
THAN
DISEASE,
TOGETHER**



— **Pascale Bouchard**,
President and CEO
of the CHUM Foundation

— **Marie-Line Beauchamp**,
Chair of the CHUM
Foundation Board of
Directors



An extraordinary year, in so many ways

This year will go down as one of the most impactful in the history of the Foundation, producing exceptional results driven by a groundswell of community support in the face of challenging times.

Your support made it possible for us to give **\$17,395,291** to the Centre hospitalier de l'Université de Montréal (CHUM) and its research centre (CRCHUM).

That's an unprecedented achievement! And if that weren't enough, your commitment helped raise an incredible **\$36,946,440** — a record for the Foundation.

The clear highlight of the past 12 months was a touching show of generosity: **a legacy gift of \$45 million from the late Paul Durocher**, an exceptional philanthropist whose bequest is the largest ever received by our Foundation. His gift will grow our capacity to chase a bold dream—precision medicine—and turn it into a reality. It is proof of his belief in the CHUM's vision as an engine for change across the entire healthcare system.

In addition to this transformative bequest, our whole community came together with impressive verve in the face of multiple challenges: the Canada Post strike, a difficult economy, global unrest. Despite everything, our donors, partners and volunteers showed up and showed out for their community.

Thank you to everyone who has helped make our **Act Faster Than Disease** major campaign a success. The campaign is full steam ahead, projected to fly past our original goals. This is a

testament to the power of collaboration and the profound effect of philanthropic leadership, core values in our community-building events.

These successes would not be possible without close collaboration with the CHUM, which has only grown closer with the arrival of Marie-Eve Desrosiers as CEO. Year after year, the Foundation has gotten to know the dedicated staff at the hospital and research centre better and better, fostering new synergy that has us excited for the bright future ahead. And of course, we have to highlight the remarkable work done by the Foundation's team, who have put their all into achieving our mission.

We are deeply grateful for you.





— **Marie-Eve Desrosiers**,
President and Chief Executive
Officer of the CHUM

Generosity paving the way for bold innovation

Quebec's healthcare system is currently undergoing a massive, historic transformation with the creation of Santé Québec. While this transition period may shake things up, it's also an invitation to meet the moment with agility, rethink how we do things, and double down on innovation and collaboration.

There are over 500,000 visits to the CHUM each year, proof of the public's trust in its 19,600-strong staff dedicated to and driven by a single mission: **work as a team to compassionately provide the best possible care to the public, powered by research, education and innovation.**

Our bold, compassionate teams do more than just provide care: they transform ambitious ideas into real breakthroughs, push the boundaries of knowledge and help reinvent our healthcare system to overcome the challenges we're currently facing.

Their ambitions can become reality thanks in part to the CHUM Foundation's 27 years of continued support and generous donors. **In today's ever-changing world, philanthropy is, more than ever before, a vital force and tool for impact. It no longer just meets needs—it's a real catalyst for change.**

Every donation sparks innovation, drives research and offers access to cutting-edge technologies, all of which improves the lives of current and future CHUM patients.

This unwavering support makes it possible for the CHUM to stake its spot as a global leader in medicine and stand out through its commitment to innovation, research, training and clinical excellence.

Together, we can overcome any challenge and build a future where scientific discoveries become actionable solutions, where every donation helps create a healthier world for our community.

To all those who stand
side-by-side with us: **thank you!**

Your trust makes what we do
possible. Together, we can
harness our community's
strength to make a real impact.

Building the future of healthcare together

For over a quarter of a century, you have helped us write the CHUM's story. You are part of a passionate community that's driven to constantly push the boundaries of care, research and teaching at the CHUM.

Your support and generosity make it possible for the CHUM to be a pillar of our healthcare system. You empower its teams to innovate, move the needle forward and break new ground across all different medical fields—and each breakthrough has the potential to change lives.

The year at a glance

\$36,946,440 raised thanks to your generosity

\$17,395,291 given to the CHUM and its research centre

Continuation of a major campaign aiming to raise **\$200 millions**



25,200 donors :

- **20,969** annual donors, including **2,029** monthly donors
- **176** major donors
- **30** promised to bequeath a portion of their estate or a life insurance policy

3 donor circles
with **741** members in total

3 signature events,
with **3,763** participants

22 fundraisers organized by our
community

- **\$775,765** raised, **45%** by CHUM teams

5 businesses donated some of their profits
to our cause

37 employees

118 volunteers,
including **78** business volunteers



YOUR GENEROSITY: THE POWER TO TRANS- FORM

Once again, your donations have helped the CHUM teams pursue their ambitions and shape the future of medicine.

Take a look at how we are transforming the CHUM and our healthcare system, one donation at a time.

A transformational legacy gift: \$32 million to drive precision medicine

Imagine a world where every cancer patient can receive personalized treatments that are targeted, effective, and adapted to their unique genetic profile. Or what about a world where a heart attack can be detected before there are any signs, where Alzheimer's can be stopped in its tracks and where depression can be treated long-term through personalized, data-driven care?

Personalized care is designed to embrace the uniqueness of each patient and is the bedrock of precision medicine. Thanks to personalized care, breakthroughs like these are no longer the realm of dreams. They're just within reach—and could become the standard of care of tomorrow.

Of Paul Durocher's \$45 million gift, \$32 million is earmarked for the **CHUM's Precision Medicine Strategy**. This historic donation will make it possible for the CHUM to take the next major step in bringing this innovative approach to patients' bedsides in the coming years. This approach will enable:

- Better disease prevention
- Faster, more accurate diagnostics
- Care and treatment tailored to each patient's unique profile and needs
- Better short-, medium- and long-term health outcomes

This bequest will be a powerful tool for change, positioning CHUM teams to receive major grants and be better equipped to pursue their research.



This major donation is part of **Paul Durocher's extraordinary legacy gift of nearly \$150 million** to four Montréal foundations: the CHUM Foundation, Montreal Heart Institute Foundation, the St. Mary's Hospital Foundation and the Société de Saint-Vincent de Paul de Montréal.

About Paul Durocher

Born in Montréal in 1929, Paul Durocher grew up as one of nine children in a family of modest means during the Great Depression. He first trained as a mechanic before going on to found numerous businesses in a wide range of industries. He went from rags to riches, all the while donating to a number of causes, often anonymously, throughout his life.

In the twilight of his life, Paul Durocher sold off a large portion of his assets, took the proceeds and grew them to maximize his bequest to the four foundations. His support will be the foundation for numerous projects that will shape the future of healthcare and improve the lives of so many patients.

Paul Durocher was always driven to help those most vulnerable in our society. He was a humble and discreet man. He wasn't looking for praise, but we simply cannot let his extraordinary generosity—or his extraordinary life, driven by a deep commitment to community—go overlooked.

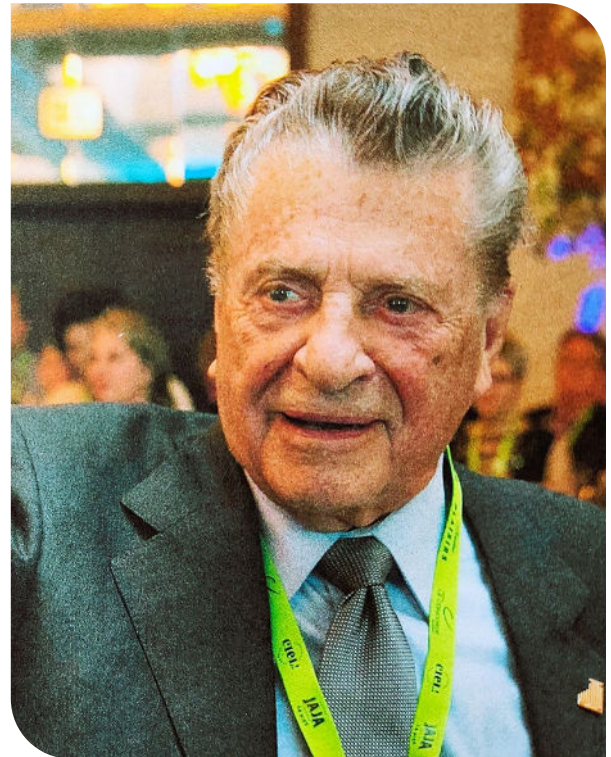

A celebration worthy of Paul Durocher

On November 27, 2024, a special event was held to honour Paul Durocher's historic gift. Attendees learned about the CHUM's Precision Medicine Strategy, as well as Paul Durocher's incredible life, thanks to a touching speech from his nephew Claude St-Jean.

This emotional event served also to announce the renaming of the CHUM's Viger East Street entrance, now the Paul-Durocher entrance, in tribute to his remarkable contribution.

Excellent, compassionate care

Palliative care unit

\$240,000 over 3 years

Proposing a wide range of care amenities—**music therapy, art therapy, massage therapy, hair care and TV screens for all 10 rooms**—in addition to the medical care that brings peace and comfort to the patients in the palliative care unit.

“My mother received the most compassionate care from the entire team! They offered incredible physical and emotional support to both of us. I’ve always felt uncomfortable in hospitals, but that all changed with them. I felt reassured and supported during one of the hardest moments of my life—and that’s a real gift.”

— **Julie Brosseau Doré** who spent time with her mother, Ghislaine, in the palliative care unit

“Our dedicated team cares deeply about the well-being of patients and their loved ones. We are always thinking about how we can improve our unit. Even in a hospital, we do everything we can to foster a human-centred, comforting environment, just like a palliative care home.”

— **Gabrielle Maliha**, oncology and palliative care psychologist

Animal-assisted therapy to ease end-of-life patients' pain and anxiety

Thanks to a generous donation from Beneva, volunteers bring friendly animals to visit patients, providing them, their loved ones and care teams with sweet, comforting moments even in the hardest of times.

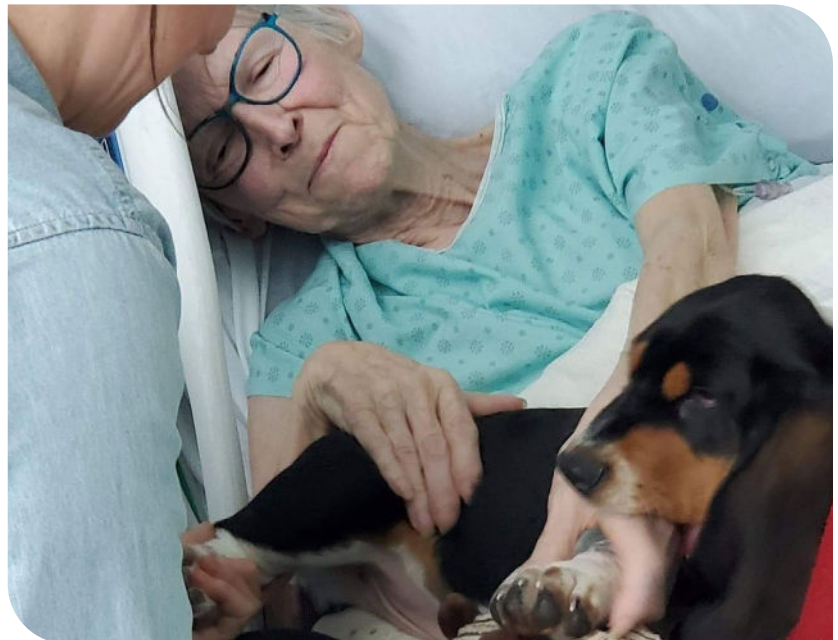

Staying connected with loved ones, even in hospital

\$150,000

Purchasing **100 iPads** (and accessories) to give patients hospitalized at the CHUM a way to entertain themselves and, more importantly, stay in touch with loved ones, during times when connection with friends and family, even through a screen, can make a world of difference.

Centre de gestion de la douleur

\$25,000

Incorporating wellness and self-expression into the care journey, through **chair-based gymnastics, yoga and creative workshops**.

“During my pregnancy, I was dealing with both my disability and severe chronic pain. I didn’t want to keep taking my medications because I was afraid of harming my baby. The CHUM’s Centre de gestion de la douleur was quick to take on my case. My anesthesiologist completely understood what I needed and how much I wanted to keep my baby safe. She listened to me with real empathy and zero judgment, and did all the research necessary to help me through this major life milestone.”

— **Emmanuelle Champagne**, patient featured in the Act Faster Than Disease major campaign

State-of-the-art equipment

\$200,000

Giving patients struggling with treatment-resistant chronic pain a new option for care with a **transcranial stimulation device**. This type of non-invasive treatment will be offered as part of the Clinique de gestion de la douleur’s continuum of care and may allow some patients to avoid undergoing more invasive surgeries.

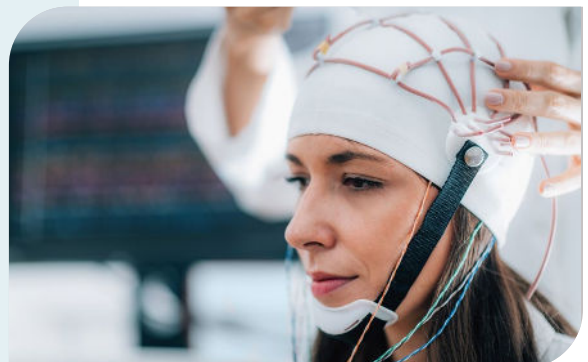

\$116,000

Acquiring **three ultrasound devices** to visualize veins in real time.

Your donations are making it possible for CHUM nurses to use ultrasound devices to more easily and accurately insert catheters for IV treatments. This purchase will make catheterization more effective and is part of an innovative initiative to reduce treatment wait times, prevent complications like infections and thrombosis, and improve care quality and safety—all while optimizing costs and resources.

\$47,560

Revolutionizing cardiac health monitoring and research in women at the Cardio F clinic using **Coroventis CoroFlow**, an advanced cardiovascular system that provides more detailed diagnostics.

The CHUM will be one of the few centres in the province with this equipment, a gamechanger for both research and care.

\$40,000

More effectively planning liver surgeries using the **Synapse 3D** software. This medical imaging analysis technology virtually reconstructs patients' organs in 3D and accurately calculates volume measurements. The result? More accurate surgeries that are safer for patients.

\$7,000

Increasing patient comfort at the psychiatric neuromodulation clinic, where an **ergonomic TRIAD treatment** chair now helps patients relax during long sessions.

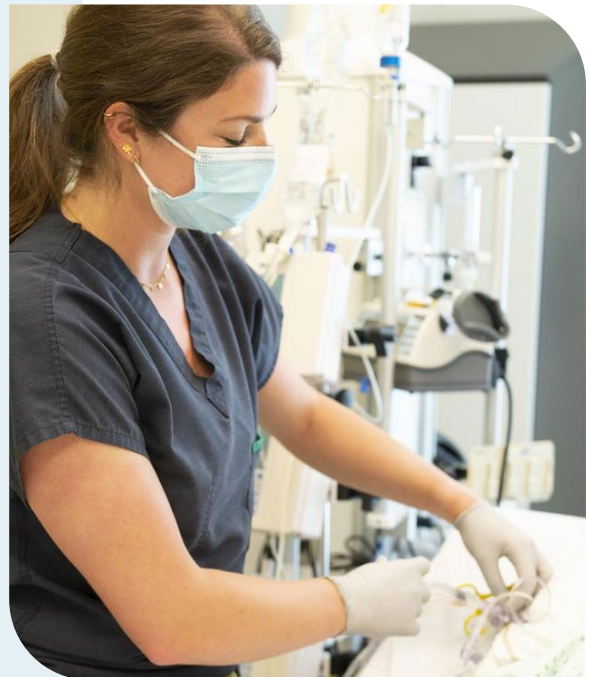

Top-tier research

Moving science forward by recruiting the best and brightest

An extraordinary **\$8,750,000 donation from the Courtois Foundation** will enable the CHUM Research Centre to increase its appeal and jumpstart the most promising ideas, by making it possible to:

- Enable high-level researchers to restart their research activities without delay via expanded, more competitive start-up funds
- Grant competitive start-up funds in fundamental research and other research sectors to early career researchers
- Create a grant program that will help attract the best post-doctoral fellows

This inspiring gesture will give the CRCHUM the ability to boost its critical mass of scientists and the volume of basic research produced and translated into the clinical phase and practice. It will also expand the number of medical breakthroughs and bolster the widespread impact of scientific advances.

By providing an attractive research environment and showcasing Quebec innovation, the CRCHUM will strengthen its position as a leader with the top talent of today and tomorrow.



Thanks to your support of the CHUM's research centre, the CHUM snagged a spot on **Research Infosource's 2024 list of Canada's Top 40 Research Hospitals**, ranking 10th nationally and 2nd in Quebec.





Guy Lafleur Fund: \$1 million for precision oncology

Four research teams led by Dr. Bertrand Routy, Dr. Simon Turcotte, Dr. Isabelle Bourdeau and Dr. Arielle Elkrief each received **\$250,000** in funding for their precision oncology projects. These grants are made possible by your donations to the Guy Lafleur Fund and by a \$500,000 contribution from the Institut du cancer de Montréal.

“Precision oncology tailors treatments to the genetic and molecular characteristics of each patient and their cancer. Already we’ve been able to offer more targeted, effective therapies that are better tolerated by patients and that increase the likelihood of success. But that’s just the start: these therapies have an immense potential to transform cancer treatment that has largely gone unexplored.”

— **Anne-Marie Mes-Masson**, co-head of the CRCHUM’s Guy Lafleur Program

\$1,717,725 over 5 years

Bringing cutting-edge imaging technology and AI to the CHUM to help patients with type 2 diabetes: **ImagingT2D**.

This new tool will allow specialists to more accurately observe how type 2 diabetes—an insidious, complicated disease—affects organ function.

This work is led by the ImagingT2D consortium, a collaboration between the CHUM, the CHU de Sherbrooke and renowned Dutch laboratories, and will pave the way for faster detection of type 2 diabetes complications and better targeted interventions.



“Behind each life-saving breakthrough is years of scientific rigour and research. CHUM teams can only turn their ideas into reality and advance medicine if they have funding on par with their goals.”

— **D^r Antoine Desilets**, co-head of the CRCHUM’s Guy Lafleur Program

Preventing depression by studying brain cells

Ciaran Murphy-Royal's lab was awarded **\$174,000** to study the influence of stress on astrocytes, nonneuronal cells that are essential to healthy brain function.

Murphy-Royal is interested in preventing mental health issues like depression and wants to understand how antidepressants act on astrocytes. His work could potentially help make these medicines more effective.

Multiple sclerosis: Working with intestinal microbiota to curb inflammation

Dr. Catherine Larochelle's research project received **\$25,000** of your support this year to work on developing a targeted, nutrition-based approach for patients with multiple sclerosis.

Dr. Larochelle's team is examining how restricting methionine—an amino acid found in high levels in Western diets—affects intestinal bacteria and immune markers in healthy patients to confirm whether it is possible to mitigate inflammation in humans through dietary changes.



Cutting-edge teaching

\$155,000

Contributing to the CHUM's **professional development and fellowship grant program**.

This program is funded through a one-of-a-kind collaboration between the CHUM Conseil des médecins, dentistes et pharmaciens (CMDP), the Foundation and various CHUM departments involved in the program. It aims to help the next generation of healthcare professionals gain cutting-edge skills and advanced expertise. The program also helps the CHUM recruit the very best professionals so its patients can receive the very best care.

\$150,000 over 3 years

Funding a **new respiratory therapy grant program** to attract the best and brightest to the CHUM.

\$40,000

Enhancing **training and professional development of fellows in emergency medicine**.

\$19,390

Providing cardiology residents with an **immersive, simulation-based training** to prepare them for the real-world clinical issues they will face.

\$6,672

Supporting training for nurses working with cancer patients through a specialized seminar from the **Quebec Chapter of the Canadian Association of Nurses in Oncology**.

\$4,000

Enabling CHUM teams to **educate new moms about mental health issues** and offer them tools to better equip them to deal.

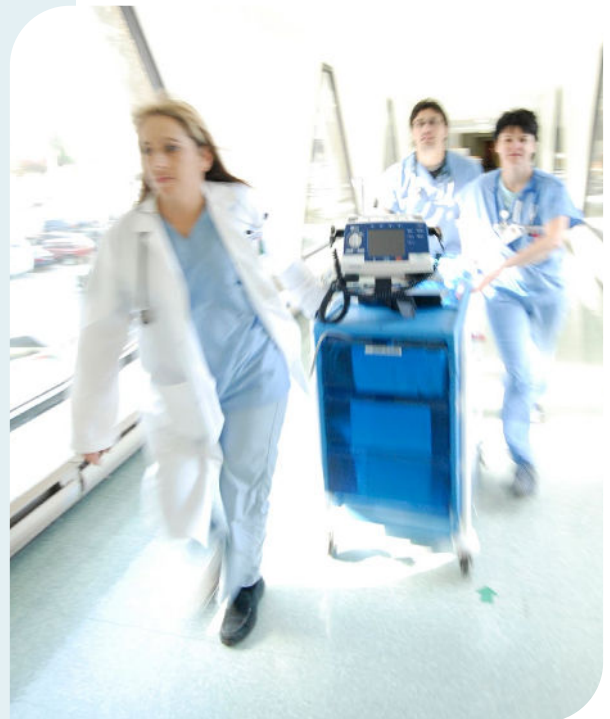

From vision to action: First results of a major contribution

Last year, we shared that the Foundation would be giving **\$1,450,000** to the Direction de l'enseignement et de l'Académie du CHUM (DEAC) over three years.

This major contribution aims to spur tomorrow's leaders' and teams' ability to create and integrate the latest knowledge and innovations into their practice.



In 2024–2025, the first instalment of \$450,000 made it possible to:

- Take the first steps on several projects related to the Foundation's major campaign, like the Centre for Excellence in Healthcare Simulation and Learning
- Create learning products to help the entire healthcare network
- Acquire educational equipment, including a high-fidelity childbirth simulator

OUR DEDICATED COMMUNITY

This year, **25,200** of you joined forces with us to help CHUM teams act faster than disease. Your solidarity is a real source of inspiration and pride.

Donors

Annual campaign

In 2024–2025, we had 20,269 donors, including 4,358 first-time donors and 2,029 monthly donors.

Our annual campaign is essential for funding priority projects at the CHUM, continually improving care, and advancing research and education. Despite difficulties due to the Canada Post strike, the campaign raised a total of **\$3,594,888**.

We're so thrilled to see our community grow year after year—including our monthly donors, who continue to show their generosity in greater numbers each year! As a monthly donor, you provide a steady stream of support that empowers us to raise more funds for the CHUM over time.



"I donate to the Foundation because I want to give back to the CHUM for everything it has given me. The care teams there provided me with top-notch treatments and made it possible for me to find joy in my life again. This is my way of honouring and thanking them."

— **Lynda Piché**, patient and donor

Planned giving: A couple full of love, an act full of life

The CHUM's many achievements include success stories like that of Dominique and Guy Morali, former restaurant owners originally from Paris. Their lives forever changed when Dominique was diagnosed with breast cancer, then trigeminal neuralgia, a rare and painful disease.

Thanks to the compassion and expertise of CHUM teams, especially Dr. Heather Pim, Dominique finally found herself pain-free in 2023. The couple has decided to express their gratitude by giving back generously through a legacy gift to the CHUM Foundation.

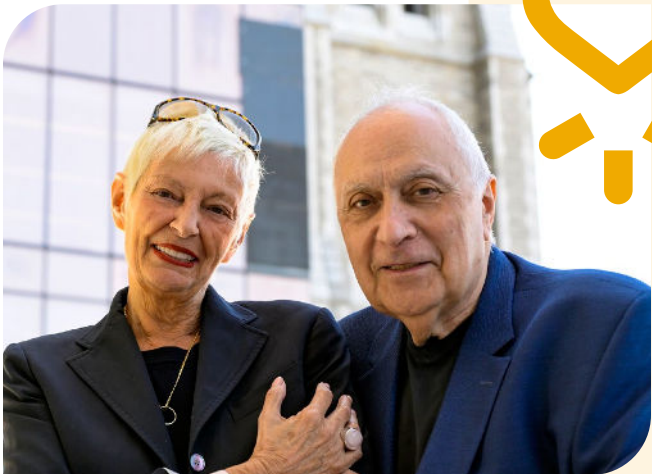

“The CHUM, whose exceptionally skilled and compassionate teams were there for us every step of the way, has left a lasting mark on our lives, just like Quebec did when it welcomed us over 50 years ago.

Now, we want to give back to our community through a cause that is important to us.”

— **Dominique and Guy Morali**, Visionary Circle members

The Visionary Circle is a group of donors united by their shared desire to embody their values and make a long-lasting commitment to the CHUM and its Foundation.

Whether it's through a clause in their will, a life insurance policy or a permanent endowment fund, their commitment will leave a real legacy that gives hope to patients.



People and organizations that went above and beyond

Fondation Maurice Bouffard

After Maurice Bouffard left a legacy gift to the CHUM Foundation, the Fondation Maurice Bouffard decided to make a major donation of **\$3.2 million** to support two innovative neuroscience projects: research into cell therapy and spinal cord injuries, for which there is currently no cure, and the CHUM's SERVO project.

This heartfelt contribution will help reinvent therapies for devastating, complex neurological diseases and build the CHUM's research and personalized care capacities.

Power Corporation of Canada

Leveraging robotics to act faster than disease: that's what Power Corporation of Canada's **\$2 million** donation to the Robotic Centre of Excellence will make possible. This pioneering project combines the CHUM teams' know-how with the power of artificial intelligence, digital infrastructure, robotics and other emerging technologies.

Power Corporation's support will help build CHUM teams' technological and training capacities, advancing their ambitions to provide innovative, minimally invasive, ever-more accurate care.

Scotiabank

Scotiabank, through ScotiaRISE, made a **\$1 million** contribution as part of its commitment to supporting the CHUM teams in their efforts to implement the "Indigenous wellness: with, by and for Indigenous peoples" initiative.

This donation will power clinical and research efforts to identify and overcome key barriers to access to care in order to eliminate disparities and barriers within the CHUM and, eventually, in all of Quebec's hospitals.



"Facilitating access to healthcare for people from Indigenous communities is a key aspect of reconciliation. By supporting this program, we're helping improve people's lives and building stronger, more resilient communities."

— **Pierre Laboursodière**, Vice President, Wealth Management, Private Banking, Eastern Canada, Scotiabank

Étienne Veilleux and Maria Lorenzo

Étienne Veilleux and Maria Lorenzo's generosity will help research and care teams transform their bold ideas into reality for their patients.

Their donation of **\$1.5 million** is supporting the medical community's efforts to:

- Improve mental health care and accessibility
- Deploy cellular immunotherapy and precision oncology at the CHUM



iA Financial Group

A **\$700,000** donation from iA Financial Group is empowering the CHUM to take mental health research to the next level.

Teams can now fast-track their research into depression, psychosis, drug addiction and other issues and edge closer to more effective, better tailored treatments that, one day, all of Quebec will benefit from.

1 in 3 people will experience a mental illness in their lifetime. The iA Financial Group's support will help push the boundaries of solutions that currently don't always meet the mark.

TD Bank Group

TD Bank Group is supporting the CHUM as it rolls out the SERVO project, combining renowned scientific expertise with AI, connected objects and big data.

TD's **\$500,000** donation via the TD Ready Commitment will empower the CHUM's neurology unit to boost its research efforts, share its findings outside of the CHUM and offer new hope to thousands of patients with neurological diseases.



The CHUM's SERVO is the only initiative of its kind in the world working to better understand, prevent and treat epilepsy, multiple sclerosis, Alzheimer's and Parkinson's.

La Caisse

A staunch supporter of the CHUM Foundation since 1984, La Caisse is advancing two of the Act Faster Than Disease major campaign's flagship projects:

- The CHUM's SERVO, an innovative initiative unlike any other researching neurological diseases
- The Robotic Centre of Excellence, a program paving the way for more accurate, less invasive surgeries and positioning the CHUM as the reference on medical robotics in Quebec

La Caisse's contribution will transform medicine across the entire province.



Claudine and Stephen Bronfman Family Foundation

The Claudine and Stephen Bronfman Family Foundation's generous contribution is building momentum for the CHUM's trailblazing vision of carbon neutrality.

Thanks to donations from the Claudine and Stephen Bronfman Family Foundation and others, CHUM teams are developing a strategy to reduce our hospital's carbon footprint. This bold undertaking is also meant to inspire the rest of the healthcare sector—without compromising quality of care or services.



“We're proud to support this initiative right here in Montréal that will guarantee that everyone in Quebec can receive quality care that is good for the environment.”

— **Claudine Blondin and Stephen Bronfman**

Signature events

CHUM — Groupe Voyages

\$354,840 raised in 2023-2024

The annual CHUM — Groupe Voyages lottery was held once again this year, with a chance to win one or more of 44 travel credits, worth \$2,500, \$5,000 or \$7,500.

Since 2016, this hotly anticipated draw has helped raise nearly **\$2.2 million** for the CHUM.

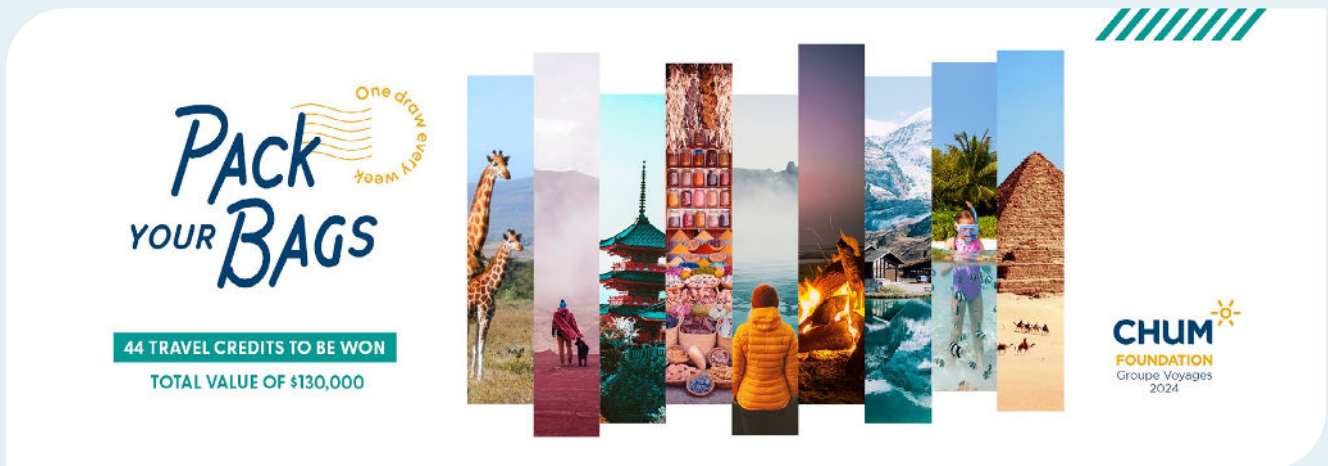

The graphic features the text "Pack YOUR BAGS" in a stylized font, with "One draw every week" written in a circular path above it. Below the main text, it states "44 TRAVEL CREDITS TO BE WON" and "TOTAL VALUE OF \$130,000". The central part of the graphic is a collage of travel-related images: a giraffe, a person on a red path, a pagoda, a person in a yellow jacket, a fire, a snowy mountain, a person in a blue shirt, and a thatched hut. The CHUM FOUNDATION logo is in the bottom right corner.

Summer Classic Golfing & Cycling

\$577,170

The very first Summer Classic Golfing & Cycling was held on August 27, 2024, at Le Mirage Golf Club, bringing out 250 members of our community.

As the new name suggests, our yearly golf tournament evolved to include a cycling option—opening the door to cycling enthusiasts to join in our fundraising efforts.

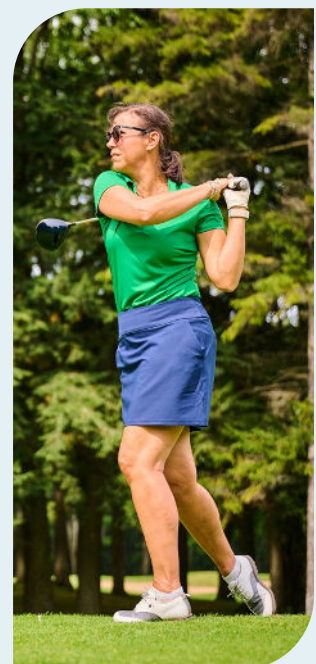

Grand Banquet de l'extraordinaire

\$1,500,113

March 20 brought elegance and merriment to the Grand Quay of the Port of Montreal with the sold-out fourth edition of the Grand Banquet de l'extraordinaire.

Presiding over the evening were honorary co-chairs Marie-Claude Dumas, President of WSP Canada, and Philippe Adam, President and CEO of Pomerleau.



The theme of the evening was flocks, inspired by the seamless movement of birds in synchronized flight, and paid tribute to the incredible advances made by the CHUM's Hemato-oncology department.

This unit of twenty or so physicians treats cancerous and non-cancerous blood disorders.



"I am proud to see that our Grand Banquet de l'extraordinaire has become so important to the business community. This is a testament to the reach of the CHUM and its Foundation, and to our local leaders' commitment to working for the health of current and future generations. The CHUM is one of the best hospitals in Canada. We should be proud of the CHUM, we should celebrate it, and above all, we should take care of it."

— **Pascale Bouchard**, President and Chief Executive Officer of the CHUM Foundation



"We're committed to offering the most personalized, compassionate care to our patients, and your generosity, our community's support and the CHUM Foundation's Grand Banquet de l'extraordinaire are helping us do just that. Thanks to the \$40,000 grant we received at the benefit, we can continue our work providing precision medicine."

— **D' Bernard Lemieux**, head of the CHUM's Hemato-oncology department

Inspiring acts

Emmanuelle Champagne's inspiring bravery

There's a new face of our Act Faster Than Disease major campaign: Emmanuelle Champagne, a patient who achieved her biggest dream—becoming a mom—thanks to the specialized, attentive care of the CHUM's teams.

Emmanuelle gave birth to her daughter Alice at the CHUM, where she received personalized care for a pregnancy made especially complex by cauda equina syndrome, a disease that can cause paralysis and severe chronic pain. She is now living life to the fullest as a mother, having welcomed a second child, Graham—also born at the CHUM—to the family.

“People have no idea what I went through. They don't know that to become the mother I am today, I had and continue to have the support of so many incredible healthcare professionals, as well as donors like you.”

— **Emmanuelle Champagne**, patient featured in the Act Faster Than Disease major campaign



Thankathon

We kicked off May with our big thankathon—a true marathon of phone calls and thank-you notes, during which the Foundation's team and board members took a break from their regular duties to spend the day reaching out to you with our thanks.

What a privilege it was to get to share our absolute gratitude with as many of you as possible!

We reached out to some 1,600 donors, and it was a wonderful reminder of how lucky we are to count on such a generous community.

Initiatives from our community

Now seizure-free, he's showing up for the CHUM

Carl Labrecque has raised **\$3,531** for the Foundation as a show of gratitude for the specialist care he received at the CHUM.

Carl's life as a family man was upended when, at 31, he had his first convulsive epileptic seizure at work. The cause was cavernous hemangioma, a vascular malformation he had no idea he had. At the CHUM, Carl underwent a delicate neurosurgery. Thanks to the CHUM's cutting-edge technology and multidisciplinary teamwork, the doctors were able to remove the mass that was causing his seizures.

"Before the operation, I could have up to 25 seizures a day. I couldn't drive anymore—I couldn't do pretty much anything. I've come to understand that the human body may be strong, but human life is fragile. I'm going to keep donating every year. It's my way of saying thank you for everything they did for me."

— **Carl Labrecque**, CHUM patient



Annie Paquin's book *PIÈCE*

Photographer Annie Paquin has used her art to support healthcare with her book *PIÈCE*, which depicts celebrities like Emmanuel Bilodeau, Olivier Dion, Paul Piché, Roxane Bruneau, Mathieu Dufour, Claude Meunier and Virginie Coossa, each one captured in a space that's significant to their daily lives—a "piece" of their lives that's important for their well-being.

Thanks to Annie's generosity, the people who agreed to be photographed for the project, and the invaluable support of committed partners and sponsors, all proceeds from the book's sales have been donated to the CHUM Foundation and the CHUS Foundation.

The book has raised **\$3,400** for the CHUM Foundation.

The Guy Lafleur Fund: Teaming up to beat cancer

Every donation you make to the Guy Lafleur Fund goes to advancing cancer research at the CRCHUM. Once again, the greatly missed Flower's legacy has only grown through this year's impressive turnout in support of this cause that was so near and dear to his heart.



A renewed drive to do even more good

We have crossed a milestone with the announcement that the Fund has **raised its goal to \$10 million**, which will go to propelling research forward and responding to ever-changing needs. New people have decided to join forces with Martin Lafleur to support this goal: his partner Angelica Viapiano, and the couples of Guy Carbonneau and Line Boivin and Dary Laflamme and Marlène Castonguay.

Stepping up beside them are numerous members of our community and the business world, all working together to honour Guy Lafleur's legacy and support the development of tomorrow's precision oncology solutions. With this growing mobilization, the coming years show excellent promise for making new breakthroughs and bringing us ever closer to a future where more compassionate and personalized medicine makes terms like "incurable," "after-effects" and "side effects" a thing of the past.

Raffling off an extraordinary car

Pierre Grenon's passion for classic cars inspired him to tackle an impressive goal: restoring an exact replica of the 1971 Buick Riviera given to Guy Lafleur when he was playing for the Remparts in the Quebec Major Junior Hockey League.

The project grew into something more when he had the creative idea to organize a raffle for this extraordinary car to support cancer research.

He was able to sell **1,623 tickets**, through his hard work and the public's generous participation, and raised the impressive sum of **\$243,450**.



The Harfang ride

For the second year in a row, more than 60 enthusiastic motorcyclists and convertible drivers drove 300 km together across Montérégie and the Eastern Townships to raise **\$12,000** for the Guy Lafleur Fund. The event itself was an homage to the hockey legend, who for 15 years inspired the Harfang ride with his contagious energy and generosity as its honorary president.

CHUM staff collectively raise \$358,256

Day after day, the CHUM's teams go above and beyond to provide the best care possible.

And, with remarkable generosity, they also give back to the CHUM Foundation.

With extraordinary athletic events, incredible receptions, new charity partnerships and more, they're creating more and more initiatives to collect the donations that enable them to act faster than disease for their patients.

We're so lucky to be supported by professionals who care so deeply!



Doc-Vélo
\$129,442



The Great Evening for Neuro
\$80,000



Sugar Shack for Epilepsy
\$60,343



The "Play soccer to beat cancer!" tournament
\$34,872



CRCHUM Challenge
\$19,312



D'art et d'espoir concert-exhibit
\$17,970

Selling coffee at the CHUM, in partnership with Café Napoléon, to benefit patients experiencing food insecurity and provide them with prepaid cards for the cafeteria

\$4,107

Intensive care research group teamed up with BôSapin to sell Christmas trees and holiday accessories to support its work

\$479

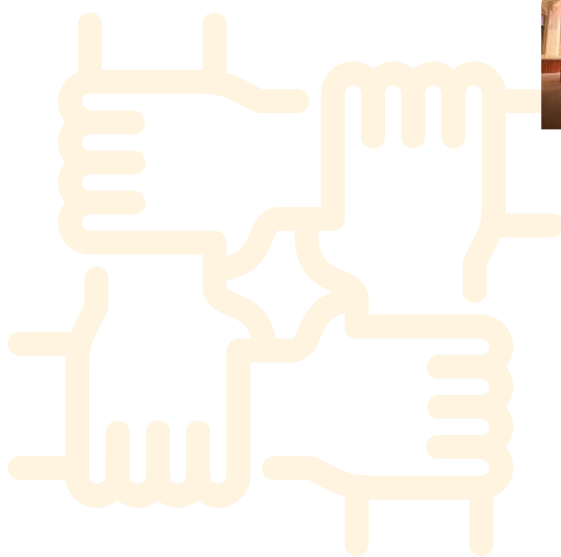

Thank you to everyone who went above and beyond to make these initiatives happen!

Volunteers

Our volunteers give their time, energy, expertise and voices to drive our mission forward. These amazing people work beside us at events, support our teams in their daily work, spread the word about our cause and inspire the people in their lives to raise funds.

Their solidarity is incredibly powerful. They push us to go the extra mile to build a healthier future together.

Campaign cabinet

These **25** business personalities are pillars of the Act Faster than Disease campaign, joining forces to reach the goal of raising **\$200 million by 2028** by leveraging their professional networks.



Maxime Ménard
CO-CHAIR FOR
THE MAJOR CAMPAIGN
Global President and CEO
Fiera Capital



Pascal Tremblay
CO-CHAIR FOR
THE MAJOR CAMPAIGN
President and CEO,
Managing Partner
Novacap



Jennifer Alarie
Managing Director and Group
Head, Corporate Banking (Quebec)
BMO Capital Markets



L. Philippe Angers
Senior Advisor,
Public Affairs



Marie-Line Beauchamp
Chair of the Board of the CHUM
Foundation, Chief Operating
Officer
MTY Group



Éric Bédard
Partner Leader,
Strategic Advisory Services
Fasken



France Margaret Bélanger
President,
Sports and Entertainment
Groupe CH



Pascale Bouchard
President and Chief Executive
Officer
Fondation du CHUM



Éric Boyko
President, Co-Founder and CEO
Stingray Group inc.



Michael Broccolini
Chief Investment Officer
Broccolini



Jean-Michel Coutu
President,
The Pharmacy Division of
METRO



Adam Daifallah
Senior Managing Director
Teneo



Marie-Eve Desrosiers
President and Chief Executive
Officer
CHUM



Martin Gauthier
President and Co-Founder
Indyeva



Rana Ghorayeb
Executive Vice President
and Head of Real Estate
La Caisse



Julie Henrichon
President
Fondation Henrichon-Goulet



Alexandre L'Heureux
President and Chief Executive
Officer
WSP Global inc.



Luigi Liberatore
President
Elmag Investments Inc.



Claude Marcotte
Executive Vice-President
and Partner
Carbonleo



Mark Mulroney
Vice Chair, Global Banking and
Markets
Scotiabank



Nochane Rousseau
National Managing Director,
Clients and Markets
PwC Canada



Jean St-Gelais
Chairman of the Board
La Caisse and Beneva



Marcos Tarnowski
Senior Partner, Montreal
McKinsey & Company



Jonathan Tétrault
Managing Partner
Sagard



Marc M. Tremblay
Outgoing President and Governor
Emeritus of the board of directors
Fondation du CHUM

Please note that the members of the major campaign cabinet and their titles and companies for the year 2024-2025 may have changed since this annual report was written.

Please see agirplusvite.ca for the updated list.

Committees

Our committees bring together enormously talented people from a wide range of backgrounds, all putting their expertise to use for the Foundation with creativity and dedication. The power of their combined strengths is invaluable for maximizing our impact and bringing new momentum to our mission.

Planned gifts committee

6 members support the planned gifts team and Foundation donors for technical financial matters such as legacy and estate planning.

Guillaume Aussant
Financial security advisor

Marie-Ève Bercier
Notary

Catherine Bergeron
Tax specialist

Rita Mammone
Financial planner

Valérie Ménard
Tax specialist

Serge Vallée
Financial security advisor

Grand Donors' Circle committee

7 committed volunteers lend their financial support to the Foundation and go the extra mile by sitting on the Grand Donors' Circle committee and bringing in community donations.

Cimon Plante
PRESIDENT OF THE GRAND DONORS' CIRCLE
Senior Wealth Advisor and Portfolio Manager
National Bank Financial

Karl Bélanger
Senior Vice President
HUB International

Félix Bernard
Partner
Langlois Avocats

Charles La Flèche
Partner
The Boston Consulting Group inc.

Félix Légaré-Côté
Partner
EY

Félix Morin

Suzanne Villeneuve
Partner, Department Head,
Banking and Finance
KRB Lawyers inc.

Leaders of Tomorrow Committee **\$107,105**

The Leaders of Tomorrow Committee is a mosaic of young philanthropists from a wide range of professional and cultural backgrounds who want to spread the word about the cause to a new generation of donors. This year, three activities were organized to raise awareness of the Foundation and raise funds: the Défi STAT, an inclusive athletic challenge; the Avant-Première, a glamorous cocktail reception inspired by the top red carpet events; and the Bowl-a-thon, a '90s-themed bowling night.

 **Lambert Quézel**
PRESIDENT OF THE LEADERS OF TOMORROW COMMITTEE
Account Director
Effix

 **Étienne Arseneault**
VICE-PRESIDENT OF THE LEADERS OF TOMORROW COMMITTEE
Advisor
LG2

 **Maxime Aubin**
Senior Manager
Namakor Holdings

 **Amélie Béliveau**
Partner and Trademark Agent
Fasken

 **Loris Bénaiteau**
Lawyer
Delegatus

 **Sophie Charbonneau**
Global Sourcing Manager – Procurement
Moment Factory

 **Alexandra De Roy**
Head of Legal Affairs
CHUM

 **Jamie Eichenbaum**
Partner
Miller Thomson LLP

 **Catherine Laferté**
Dermatology Medical Resident
CHUM

 **Alexia Lamoureux Lavoie**
Business Analyst
La Caisse

 **Alexandre Lanctot-Laurin**
Senior Associate, Deals Value Creation
PricewaterhouseCoopers inc. (PwC)

 **Lambert Lefebvre**
Co-Founder
Nouri

 **Maëva Lucas**
Director of the Foundation and Alumni Relations
Fondation du Pensionnat du Saint-Nom-de-Marie

 **Félix Morrier**
Estimator – Civil and Infrastructure
Pomerleau

 **François Roussin**
Interim Executive Director – Quebec
Boiseries Raymond

 **Serena Zhang**
Project Director, Foreign Direct Investment, Asia-Pacific and Middle East
Investissement Quebec

Event and administrative volunteers

30 volunteers are on a variety of missions to support us and make our signature events a success.

- | | |
|-------------------------------|--------------------------------|
| Tatiana Amaya Quintero | Ghislain Legault |
| William Chartrand | Hélène Lemire |
| Vincent Choquette | Pierre Letourneau |
| Vanessa Côté | Olivier Masson-Lefebvre |
| Dominique David | Émilie Morin |
| Eleonor Da Silva | Jenny Ong |
| Jean-François Decoste | Maria Pietracupa |
| Laetitia De Sousa | France Plessis-Bélair |
| Marie-Josée Dubeau | Maryse Raymond |
| Brigitte Gagnard | Geneviève Roberge |
| Camille Gaudet | Marianne Rompré |
| Elody Gaudet | Pierre-Claude Tardie |
| Nathalie Goyer | Lucie Théorêt |
| Claudine Hartmann | Loc Tran |
| Linda Jassogne | Nicole Turcotte |

A Dedicated Presence

The entire Foundation wishes to express its heartfelt gratitude to **Mr. Jean-Claude Trottier**, who, rain or shine, is always present at our office on the ground floor of the CHUM.

Thank you, Mr. Trottier, for holding down the fort!

10 volunteers donate their time to strengthen relationships with our community through visits to the CHUM, thank-you calls, reception at the Foundation's office at the CHUM, and much more.

- Lucie Allaire**
- Loris Bénaiteau**
- Romy Davies**
- Jean-François Decoste**
- Norman Desjardins**
- Laetitia De Sousa**
- Cristina Daniela Dinica**
- Vanshika Koplput**
- Nawal Noor**

Ambassadors and spokespersons

For many years now, various public figures have chosen to team up with us and use their celebrity to support healthcare.

Co-spokespersons of our major campaign Act Faster Than Disease



Since 2016, the Foundation has been fortunate to count on the dedication of **Claude Meunier**, joined in 2023 by **Virginie Coossa**.

Ambassadors



Véronic DiCaire
Ambassador since 2018



Béatrice Martin,
aka **Coeur de pirate**
Ambassador since 2019

Board of Directors and its committees

Our **20** Board members are devoted to our cause and work relentlessly to empower the CHUM's teams to act faster than disease.



PRESIDENT
Marie-Line Beauchamp^{[1] [3]}
Chief Operating Officer
MTY Group



VICE-PRESIDENT
Michèle Des Groseillers^{[1] [5]}
Corporate Secretary
Groupe BMTC inc.
Director
Brault & Martineau Foundation



VICE-PRESIDENT
Robert Lafond, MBA, fin.^{[1] [3]}
President and CEO
Lafond + Associés



OUTGOING PRESIDENT AND GOVERNOR EMERITUS
Marc M. Tremblay^[1]



TREASURER
Philippe Cloutier^{[1] [2]}
Managing Director, Operations
Novacap



Jules Charette^{[1] [2]}
Senior Partner
Norton Rose Fulbright Canada LLP



Anita Ang^[5]
Pharmacist
CHUM



Pascale Audet, M.D., M. Sc., FRCPC
Radiologist
CHUM



Jean-Pierre Couture, M. Sc.^{[3] [4]}
Economist and Senior Portfolio Manager
Desjardins Global Asset Management



Marie-Eve Desrosiers
President and Chief Executive Officer
CHUM



Jean M. Forcione
President
Force1Invest



Hon. Clément Gascon^[3]
Senior Counsel
Woods LLP



Jean Gattuso
Corporate director



Patrice Groleau^[5]
Owner
McGill Real Estate + Engel & Völkers



SECRETARY
Emmanuel Grondin
Partner
Norton Rose Fulbright Canada LLP



Didier Jutras-Aswad, M.D., M. Sc, FRCPC^[5]
Chief, Department of Psychiatry
CHUM



Chantal Leclerc, CPA, CA^[2]
Partner
Deloitte



Jean B. Péladeau
General Manager, Advertising Data and Performance
Quebecor Expertise Media



Beverly Salomon, B. Pharm^[5]
Pharmacist owner affiliated with
Jean Coutu



Bassam Touchan, MBA, CPA, CIM, PI. Fin.^[2]
Investment Advisor
National Bank Financial – Wealth Management

The Foundation would also like to warmly thank Jean Frédéric Bérard, Eboni Boicel, Jérôme Gagné and Caroline Houle for their active participation in working committees, contributing to the sound governance of the Foundation.

[1] Executive Committee

[2] Audit, risk and finance committee

[3] Human resources, recruitment and governance committee

[4] Investment consultation committee

[5] Communications, marketing and event committee

A SUCCESSFUL FISCAL YEAR

At the Foundation, we're determined to ensure that each donation spurs and drives scientific breakthroughs at top speed and as transparently as possible.

Distribution of contributions

Your unwavering commitment has once again catapulted us forward: 2024–2025 is another year that surpassed all expectations.

Together, we reached new heights for donations to the CHUM and the CRCHUM:

\$17,395,291

+ 14% from 2023–2024



- \$7,682,508**
CHUM Research Centre
- \$5,336,303**
CHUM dedicated funds
- \$2,282,250**
New CHUM
- \$1,934,230**
General fund — other contributions
- \$160,000**
General fund — chairs and grants

Financial statements

STATEMENT OF FINANCIAL POSITION AS AT MARCH 31		2025 (\$)	2024 (\$)
Assets	Current assets	8,293,620	6,987,409
	Fixed assets	298,214	205,052
	Long-term investments	83,279,044	67,628,843
Total Assets		91,870,878	74,821,304
Liabilities	Current liabilities	5,622,358	5,308,169
	Long-term liabilities	103,158	112,695
Total Liabilities		5,725,516	5,420,864
Fund balance	General fund	33,937,656	29,712,231
	Funds earmarked	43,674,160	38,825,278
	Endowment fund	8,533,546	862,931
Total Fund Balance		86,145,362	69,400,440
Total Liabilities and Fund Balance		91,870,878	74,821,304

INCOME STATEMENT FOR THE PERIOD ENDING MARCH 31		2025 (\$)	2024 (\$)
Revenue	Philanthropy	31,499,224	19,184,249
	Fundraising events	3,224,830	3,400,522
	Commercial activities	17,761	213,965
	Investments	6,949,451	6,951,639
Total Revenue		41,691,266	29,750,375
Expenses	Operating expenses	2,400,465	2,495,200
	Administrative expenses	5,150,592	4,223,270
Total Expenses		7,551,057	6,718,470
Excess of revenues over expenses related to current operations		34,140,209	23,031,905
Contribution to the Centre hospitalier de l'Université de Montréal		(17,395,291)	(15,194,245)
Excess of revenues over expenses related to activities		16,744,918	7,837,660

LIST OF DONORS AND PARTNERS

To all of our donors, circle members and partners: thank you for making this year a banner year in helping the CHUM teams and their patients.

Every success and every breakthrough is due in part to you.

Pledges of legacy gifts and life insurance policies

We would like to give a special thank you to all the people who have chosen to include a gift to our Foundation in their will or to donate a life insurance policy to us.

Lucie Allaire
Monique Arduini
Lynda Bédard
Louis Bélanger
Monique Bélanger
Louise Besner
Pierre Blain
Roger Haché
Sylvie Jalbert
Michel Lacroix
Lucie Leduc
Émilie Rondeau
Lise Touchette
Francine Vaillant
+ 17 people who wished
to remain anonymous

Estates

We would like to honour all those who have left us and chose to include a donation to the CHUM Foundation as part of their estate.

Luis G. Aguilera Torres

Odette Allard

Florence Alvetta Comeau

Danny Anderson

Gaëtan Boulianne

Madeleine Chartier

Gilles Desranleau

Bernadette Dominique

Colette Doyle Germain

Louise Dufour-Henrichon

Paul Durocher

Anne-Marie Etchemendy

Piran

Andrée Gignac

Hélène Karmis

Alice Kermenian Reshid

Raymond-Paul Lang

Pierre-André Lavoie

Claude Leduc

Jean-Guy Maltais

Brian Mulronev

Louise-Mary Odell

Joseph-Luc Riopelle

Clément Roy

Denis Sirois

René Smith

Linda Stromei



Donors

1,000,000 +

Fondation Courtois
Organon
Quebecor*

500,000 - 999,999

Fondation D.G. Hébert
Fondation J.A. DeSève*
Fondation Mirella et Lino Saputo
Hydro-Québec
The Molson Foundation

100,000 - 499,999

Anonymous (1)
AbbVie Corporation
Amgen Canada*
Bombardier and the Bombardier, Beaudoin and Fontaine families*
Broccolini
Celltrion Healthcare
Desjardins*
Fiera Capital Corporation
Fondation André Ferland
Fondation Edward Peter Gallagher et Nicole Leclerc
Fondation Groleau & Doktorczyk / McGill Real Estate/ Engel & Völkers
Fondation Jacques et Michel Auger
Fondation Lise et Jean Fortin
Fondation Maurice Bouffard
Fondation Paul Durocher
Fonds Danielle Grégoire
Jean Gattuso
Godin Family Foundation
Groupe de recherche des maladies rhumatismales du Québec*
Hewitt Foundation
iA Financial Group
La Caisse*
Lisa Carsley Memorial Fund
Medtronic*
METRO
National Bank*
Paladin Labs
Jess and Mark Pathy
Pfizer Canada
Power Corporation of Canada
RBC Royal Bank

Scotia Bank
Shoppers Foundation for Women's Health
Société des Anesthésiologistes du Centre-Ville*
Société des radiologistes du CHUM*
Stryker Canada LP
Tanguay
TD Bank Group
Trottier Family Foundation
Étienne Veilleux and Maria Lorenzo
WSP

25,000 - 99,000

Anonymous (2)
Abbott Laboratories
Accès Recherche Montréal
Arthur J. Gallagher Canada
AstraZeneca Canada
AtkinsRéal
Bayer
Beneva
BMO Financial Group*
Brivia Group
C.E. du Conseil des médecins, dentistes et pharmaciens du CHUM*
Yvan Charron°
Chhay Heang Ly Family
CHUM - Association du département de médecine d'urgence
Claudine and Stephen Bronfman Family Foundation
CN
Mina, George and Constantin Drimaropoulos*
Edwards Lifesciences (Canada)
Famille Legault de Mondou
Fondation Choquette-Legault
Fondation Henrichon-Goulet
Fondation J.B.J. Fortin*
Fondation Pilleniere
Fonds Fondation Stéfane Foumy
Gloria Baylis Foundation
Lucille Guibord
Normand Harvey
Héroux Levasseur fonds de bienfaisance

Intelcom
Janssen
KPMG Foundation
La Cage
Jean-Luc and Yves Lapierre
Sylvie Lefebvre
Fausto Lévy
Lise and Richard Fortin Foundation
Luigi Liberatore Foundation
McCarthy Tétrault
Montoni
Novartis Canada*
Oeuvres Régis-Vernet
Placements Jules Legault
Pomerleau
Ronald Reuben Family Foundation
Smith & Nephew
Takeda Pharma
TerSera
The Joe Neufeld Family Foundation
Sophie Thibault
Université de Montréal

10,000 - 24,999

Anonymous (1)
3P Construction
Alcon Canada
AON
Gaétanne Arel and Réal Chevalier
Mikulas Arendas
William Beaubien-Souligny
Behaviour Interactive
Lucie Besner
Yvon Bouchard*
Anne Brooke
CAE
Pierre Cardinal
Cercle du Bien Naître
Jules Charette
Charron Duhamel Family
Claude Chassé
CIMA+
Charles-Philippe Clermont
Cognata Holdings
Collectif Santé Montréal*
Construction Praxis
Gérard Coulombe
CurePSP Center of Care

Marie-Anne Cyr
Diane Dallaire Talbot
Jean De Lavaltrie
Dentons Canada
Danièle Desjardins
Guy Drouin
Echo Foundation
Edward & Rozlynn Weinstein Family Foundation
Énergir
Enviro Connexions
EVO Orthopédie Technique inc.
Famille Rocheleau-Côté
Felicia and Arnold Aaron Foundation
Ferme Roch Morin
Financière Banque Nationale - Gestion Privée 1859*
Fondation des pompiers du Québec
Fondation Fasken Martineau DuMoulin
Fonds Fondation Paul A. Fournier
Fonds Gilles Charette
GardaWorld Security
Martine Gévy
Globe Electric
Charles Godbout
Réal Goulet
Emmanuel Grondin
Groupe HD
Groupe Intermat
Groupe Satori
Groupe SMV
GSI FNP
Jean-Guy Hamelin
Marie-Claire Hélie
Imprimerie Maxime
Industries Lassonde
JPMorganChase
Jacob and Thérèse Attias
André Jutras
Marcel Knafo
Lafond+Associés
Lareau Courtiers d'Assurances
Le Cours-Hébert Fund
Le Groupe Maurice
L'Oréal Canada
Lu-Ard Électrique
Machalani Ventures
Nicolas Marcoux

*Loyal donor for more than 10 years °Deceased donor

McKinsey & Company
Merck Canada
Charles-Félix Messier
Mohammed Kanwal Family
Foundation
Philippe Morency-Potvin
MTY Group
Novacap
Panthera Dental
Mélissa Pelletier and

1,000 - 9,999

#

9222—1985 Québec
9134—6320 Québec (Quality
Inn & Suites Drummondville)

A

Anonymous (34)
Said Abdelshafy
Laura Abou Chahla
Jonathan Abracen
Acadia Pharmaceuticals
Accelia Capital
Acier Beta
Guy Adam
AG Système Intérieur
Agence Niché
AGF Group Foundation
Pierre Alary
Jérôme Allaire
Allianz Commercial
Alnylam Canada ULC
AMB Modulaire
Michel Amyot
Anita Ang
Ponora Ang
Paul Arcand
Robert Archambault
Monique Arduini
Asplundh Canada ULC
Association patronale des
entreprises en construction
du Québec
Nathalie Aubrey
Charles Aubry
André Audit
Jean-Pierre Autotte
AVENS Avocats S.A.
Avir Pharma
Claude Ayotte
Ginette Ayotte

B

Michel Baby
Jean-Paul Bahary*

Normand Therrien
Pharmascience
Raymond Chabot Grant
Thornton
Regulvar
Joseph Ribkoff
Richter Charitable Foundation
Luc Rivest
Jean Rochette
Nochane Rousseau

Richard Baird
André Bannon
Marc Barbeau
Marian Batrinu
Robert Battat
Gulnara Bayanova
Christine Beaubien
Louis Beaucage
François Beauchamp
Roger Beauchemin
Régent L. Beaudet
Jean Beaudry
Martin Beaudry
François Beaulieu
Raymond Beaulieu
Gilles Beauregard*
François Béchard
Michel Bédard
Pierre Bédard
Jacques Béique
Lucie Belanger
Anne Bélanger*
Raphaël Bélanger
Ilyes Belhamri
Daniella Bell
Hélène Benoît
Norman Bercovitch
E-J Bernard
Christina Bernier
Peter Jason Berson
Michel Bertrand
Rory Bertrand
Arline-Aude Bérubé
Gérard Besner
Daniel Bigras
John Billick
David Bilodeau
Marc Bilodeau
Biogen Canada
Mario Biron
Biron Health Group
Rolande Bisson
Normand Blais

Francine Saint-Pierre
Sandoz Canada
Serge Savard
Services OR LP/SEC
Sibylla Hesse Foundation
Sid Lee
Sinobec Trading
Société néphrologique du
CHUM
Stikeman Elliott s.e.n.c.r.l.

Raymond Blais
Marc-André Blanchard
Monique Blanchard Martin*
Marielle Bohémier
Boies Family Fund
Philippe Boisclair
Boiseries Raymond S.E.C.
Cécile Boisvert
Guy Boisvert
Jocelyne Boivin
Léonard Bolduc*
Gerry Bonneau
Marie Bonnette
Borden Ladner Gervais
S.E.N.C.R.L., S.R.L.
Bosco
Colette Bouchard
Pascale Bouchard
Philippe Bouchard
Simon Bouchard
Jean-Pierre Boucher
Andrée Boucher
Jean Bougard*
Aline Boulanger*
Joseph Bou-Merhi
Louis Bourassa*
Louis-Philippe Bourbeau
Sylvie Bourdeau
Charles Percival Bourne*
Reed Bousada
Luc Bousquet
Denis Boutin
Eric Boyko
Christine-George Boynton
André Brais*
Diane Brais
Jessica Brassard
Brasserie Labatt
Mario Breton
Suzanne Brissette
Gilles Brisson
Claude Brouillette
Adrian Brown

Louis Tanguay
The Bellini Foundation
Denis Theriault
Michel Trudeau
Paul Valois
Robert Yelle

Julie Bruneau
Jacques Brunelle
Robert Brunelle

C

Café Napoléon
Ivan Cagran
Cain Lamarre Casgrain Wells,
s.e.n.c.r.l.
CN Employees' and
Pensioners' Community Fund
Gérard Camisa
Canada Life
Lucie Cantin
Odette Cantin Racicot
Claude Capistran
Alain Cardinal
Michel Carrier
Felice Caruso
Catisma
Anna Maria Catracchia
Massarelli
CBRE
Vincent Cérat Lagana
Louise Chabot
Claire Chalouh
Robert Champagne
Yvan Champoux
Louise Charbonneau
André Charest
Alexandre Charette
Christiane Charette
Daniel Chartier
Alain Chatillon
Manjit Kaur Cheema
Po Kwan Cheung
Chevaliers de Colomb Conseil
Jonathan Chevigny
Chicago Title Insurance
Company Canada
Sylvain Chouinard
Jean Pierre Chrétien
Michel Chrétien
Raymond Chrétien

Alain D. Chung
ClearPoint Medical
Richard William Cleary
Rachel Clément
Clinique Mireille Faucher
Jean-François Cloutier
Roch Cloutier
Virginie Cloutier
Club Lions de Buckingham
Edouard Coeugnet
Micheline Coffin
Coffrages Synergy
Sylvain Collette
Coloplast Canada Corp.
Compagnie Jacques et Delorme
Complexe de l'Auto Park Avenue
Yannic Constantineau
Construction Laval Aubin
Consultant J Donald Hunt
Virginie Coossa
Fleurette Corbeil*
Pierre Corbeil
Ronald Corey
Jean-Pascal Costa
Paolo Costi*
Jean-Baptiste Côté
Jocelyn Côté
Michel Côté
Jean-François Couture
Couvre-Planchers Élite
Beatrice Crawford
CSL Behring Canada

D

Carlos Da Silva
Yves Dagenais*
Pierre Damico
Guy D'Amour
Hubert D'Amours*
Michel Alain Danino
Marcel Danis
Dane Christina Daoud
Louise D'Aoust
Roger Darbyson
Julien D'Astous
André De Bellefeuille
Michelle and Jean-François De Grandpré
Diane De Montigny
Département d'ophtalmologie du CHUM
Guy De Sève
Gisèle Degagné
Pierre Del Vecchio
Benoît Deligne
Bernard Delisle
Andrée Délisle*

Marcel G Delorme
Diane Demers*
Jacques Denizeau
Paul Dénommée
Maryse Derrien
Sylvain Deschenes
Yves Desforges
Adeline Desjardins
Érik Deslandres
Paul Desmarais, jr
Pierre Després
Jean Desrochers
Pierre Désy
Frank Devito
Michael Di Giacomo
Frank Di Tomaso
Julian Diaz Abele
Xuyen Linh Diep*
Carl Diez
Claudette Dion
Dominique Dion
Pierre Dion
Pierre André Dion
David Donath
Judy Dorais
Carlo Dormevill
Isabelle Dostaler
Maud Doualan
Jean-Guy Doucet
Solange Doucet
Stéphane Doucet
Raphael Doukhan
Gaby D. Doumit
Georges Dourte
Ketty Doutre*
Marcel Jr Doyon
Réjane Drapeau
Jonathan Drouin
Diane and Michel Drouin
Sandra Duarte and Javier Sanchez
Daniel Dubeau*
Roger Dubois
Danielle Dubray
Emmanuelle Duceppe
Claudette Duclos
Lise Duffy
Louis Dufresne
Jacques Dufresne
Cécile and Ghislain Steve
Dugas
Daniel Dulac
Jerry Dumont
Marcel Dupont
Gérald Dupuis
Madeleine Durand
Miliça Dusl
George Charles Dusl

Dynamic Funds

E

E Dagenais Construction
Ionut Efanov
Youness EL
Arij El Khatib
ELEMA experts-conseils
Arielle Elkrief
Enertrak*
Epsilon
Équipe Lefrançois Royal
Lepage
Daryl Erickson
Ernst & Young
Everguard Fire & Safety

F

Famille Laflamme-Gupta
Famille Sabjaly Ahmed
Jean-Marc Farley
Céline Faucher
Sophie Faucher
Fédération des médecins spécialistes du Québec
Stefan Fewes
Fiducie Paul Dion
Lise Filiatrault
Sylvie Filion and Yves Roy
Guy Filion
Michel Filion*
Finances Québec
Danielle Fleury
Marie Florescu
Fondaction
Fondation Céline & Jacques Lamarre
Fondation Denise et Guy St-Germain
Fondation Denise et Robert Gibelleau*
Fondation Denyse E. Chartrand
Fondation Famille Bardagi
Fondation Famille Gina et Sylvain Ménard
Fondation Gilles Chatel
Fondation Luc Martin
Fondation Richelieu Saint-Bruno
Fondation Serge et Francine Gadbois
Fondation Société Manufacturière et de Distribution Reliable
Fondation St-Germain Kavanagh
Fonds de dotation Valentino Sartor
Fonds de la famille Nguyen
Guy Fontaine

Jean Fontaine
Jean Forcione
Angela Forlini Sergi
Stéphanie Forté
Benoît Fortier
David Fortier
Claude Fortin
Guy Fortin
Jeanne-d'Arc Fortin*
Marquis Fortin
Simon Fortin
Sylvio Fortin
Rachele Fortin Rauzon
Élise Fournier
Jacques Fourot
Marylene Fréchette
Mylène Fugère

G

Sylvie Gaboury
Camil Gagné
Lise Gagné and Robert Lanctôt
Alain Gagnon
François Gagnon
Laurence Gagnon
Philippe Gagnon
Roland Gagnon
Galien
Sébastien Garneau
Clément Gascon
Jacques Gatien
Normand Gaudette
Christiane Gaudreau*
Paul-Claude Gaudreault
Pierre Gauthier
Victor Gauthier
GDI Services S.E.C.
Lionel Gendron
Yves Geoffrion
Diane Geoffrion Guérin
Gestion A.B. Bonneville
Gestion Carlos Cordoba
Gestion Claude Paré
Gestions du Grand Phil
Gestion Dupré
Gestion Van-Phuc Nguyen
Sughra Ghani
Robert Giguère
Réal Gilbert
Jocelyne Girard
Marc Girard
Mario Girard
André Giroux
Debra Giroux
Marie-Chantal Giroux
Danielle Gloutnay
Nathalie Godbout

Guy Gosselin
Sylvie Gosselin
Simon Grandbois
Sophie Grand'Maison
François Granger
Paul Grégoire
Michèle Grenier
Groupe BC2
Groupe Canimex
Groupe Deschênes
Groupe Gamache
Groupe GLP Hi-Tech
Groupe Jean Coutu
Yves Guay*
Diane Guillery
Guimezap M D
Michèle Guinard
Ginette Guindon Gervais

H

Debbie Hadley-Beaudet
Halomax
Pierre Hamel
Lorraine Hamelin
Zineb Hamilou
Anne Hampel
Yves Harel
Jean-Marc Harnois
Louis Harris
Patrick Harris
Lucille Harrisson Beauchemin
Mineko Hayakawa
Denyse Hébert
Gérald Hébert
Hector Larivée
Helen & Dennis Papakostas
Family Fund
Mario Héroux
Hitachi Systems Security
HNA
Réal Hogue
Honeywell
Pierre Hotte
Hélène Houde
Renée Houde
Bertrand Houle
Geneviève Huard
Benoît Huppé
Man Hong Huynh

I

IBEW Construction Council of Ontario
Khaled Iguer
IKEA Boucherville
IKEA Halifax
Taghi Ilati
Adrienne Imbeault
Immobilier Carbonleo

Insight
Intelgest
Intermarché Boyer
ISOLOGIC
Radiopharmaceutiques
Novateurs

J

J.P. Lessard Canada
Chantal Jacquier
Sylvie Jalbert
Guy Janneteau
Jazz Pharmaceuticals Canada
Dominique Jobin
Maurice Jodoin
Nicolas Jodoin*
Johnson & Johnson
André Jolicoeur
Jean-Marc Jolicoeur
Monique Joncas
Jeannine Joset
Daniel Jutras
Didier Jutras-Aswad*

K

Pierre I. Karakiewicz
Georges Karam
Matthew Keezer
Anis Khalil*
Martial Koenig

L

L2C Experts Conseils en structure
Charles La Flèche
Louis-Thomas Labbé
Claude Labelle
Jean-Paul Labelle
Johanne Laberge
Laboratoire Orthopédique
Jérôme Marier
Yvan Labranche
Louise Lacasse Boileau
Laurier Lacroix
Camille Laflamme
Michel Laflamme
Lafond Services Financiers
Suzanne Lafrance
Benoît Lagacé
Patrice Laing
Francis Laliberté
Claude Lalonde
Daniel Lalonde
Jacques Lalonde
Maxime Lamarche
Michèle Lamarre
Lise Lambert*
Lambert Somec
Yves Lamontagne

Suzanne Lamoureux
Bernard Langlois
Michel Languedoc
Jacques Laniel
Catherine Laplante
Marianne Laplante
Sylvie Laplante
Gilles Lapointe
Marie Lapointe
Suzanne Lapointe Brodeur
Francine Laporte
Pierre Laporte
Pierre Laprade
Pascal Larivière
Catherine Larochelle*
Alexandre Larocque*
Richard Larocque
LasKinEM.D.
Marc Latendresse
Solange Latour
Jean-Pierre Laurendeau
Mario Laurin
Lavery, de Billy
Marie Michelle Lavigne
Bernard Lavigne
Yves Lavoie
JM Claude Lavoie
Tân Phat Le
Thi-Kim-Khanh Le*
Le Pont Couvert
Denis Leblanc
Eric Leblond
Joseph Leboeuf
Paul Leclair*
Denise Leclerc
Sylvie Lecours
Charles-Olivier Ledoux
Raymond Leduc and Colette Deslandres
Lucie Leduc
Marie Noëlle Lefevre
Michel Legrand
Lucie Lemaire*
Anne-Sophie Lemay
Francois Lemay
Lemay Co
Bernard Lemieux
Yves Lemieux
Émilie Lemieux-Blanchard
Francine Léonard & Arthur Verlaan
Andrée Léonard Vallée*
John Leopold
Danuta Lepianka
Normand Lépine
René Lépine
Jean Claude Leroux
Les Aliments Mise en Bouche

Les Consultants Logis
Les investissements IMQUA
Les Toitures Kolossus
Jean-Philippe Lesperance
Francine Lessard
Germain Lessard
Lyse Letendre
Monique Létourneau
Nathalie Léveillée
Gui Jie Liang
Gilles Liboiron
Daniel Limoges
Litho Mille-Iles
Location SRL
Corrado Loggia
René Loran
Hélène Lord
Rose Hélène Losier
Joseph Lui
Bob Lussier
Marc Lussier
Ngoc Lan Ma

M

Maçonnerie DMD
Nicole Madore
Michèle Mahone
Patrick Maignan*
Sarah Maisonneuve
Michel Malo
Marianna Mambro
Manulife
Marathon Underground
Justine Marc-Aurèle
Jean-René Marchand
Josette Marci
Ian Marcotte
Claude Marcotte and Josée Dufresne
Marie-Chantale Marion
Eric Martel
Pierre Martel
Jean-François Martin
Céline Martineau
John Masny
Cindy Masson
Philippe Masson*
Manon Mathieu
Geneviève Matte
Marie Maurer Mondal
Michael McCormack
Lucie McDuff
James McIntyre
McKesson Canada
Tom McOwen*
MecanicAction
Nada Melki
Carole-Line Ménard

Cynthia Ménard
 Louise Ménard
 Lucille Ménard*
 Marie Ménard
 Menkès Shooner Dagenais
 Létourneux Architectes
 Isabelle Mercier
 Jules Mercier-Ross
 Nicolas Mercure-Corriveau
 Pierre Messier*
 Aline Méthot-Dagenais*
 Metrie Canada
 MG Construction
 Gaetan Michaud
 Raymonde Michaud
 Pierre Milette
 Miller Thompson
 Chantale Milot
 Mireille & Murray Steinberg
 Family
 Yvan Miron
 Mitsubishi Tanabe Pharma
 Canada
 Monette Barakett*
 Gaétan Moniqui
 Benoit Moreau
 Gaétan Moreault
 Justin Michael Morena
 Claude Morency
 Lise Morency
 Béatrice Morf
 Carolle Morin
 François Morin
 Jasmine Morin
 Morris & Rosalind Goodman
 Family Foundation
 Paula Moser
 Justine Munger
 Muneto Murooka

N
 Michelle Naud et Pierre
 Trépanier
 Navada
 Silvio Navarro
 Salomone Negrin
 Marc Nencioni
 NEUF architect(e)s
 NFOE*
 Diem Quyen Nguyen
 Dang Khoa Nguyen
 Stephen Nicolaidis
 Jean Yves Noël*
 Willy Noelmans
 Pierre Nollet
 Wellie Normandin
 Elias Noujaim*

O
 O.B. Auto
 Monique Olivier Therrien
 Harold J. Olney
 Ordre des infirmières et
 infirmiers du Québec
 Colleen O'Reilly
 Katarzyna Orlicka
 Suzanne Ostiguy
 Yolande Otis-Caron and
 Adélard Caron
 Jeannine Ouellet
 Martin Ouellet
 Francine Ouimet Beaudet

P
 Laurence Paek
 Devan Paillet
 Marie-Yvonne Paint
 Benoît Panzini
 Yves Papineau
 Bernard Paquin
 Sarto Paquin
 Jean Jacques Paré
 Caroline Parent
 André Parisien
 Claude Patoine
 Louis Patry
 Paul Fischlin Services
 Christian Paupe
 PCI Blanchet
 Jocelyne Pelletier*
 Maxime Pelletier
 Jean-Paul Perreault
 Réjean Perreault
 Perreault Rhéaume Conseils
 Alban Perrier
 Paul Perrotte*
 Petra
 Emmanuel Phaneuf
 Diane Pharand
 Philantra Foundation
 Éline Piché
 Renée Pichoir
 Gilles Pigeon
 Denyse Pilon Peuchrin
 Felicidad Pineda
 Placements Bruno Bazinet
 Placements Claude Hallé
 Cimon Plante
 Jean Pierre Plante
 Platform Insurance
 Management
 Plomberie Charbonneau
 Plomberie H2O MTL
 Pierre Poirier

Monique and Pierre Poitras
 Pomerleau Avocats
 Yanick Pothier
 Jean-François Poulin
 Caroline Poupart
 Sylvie Préfontaine
 Premium Ressources
 Humaines
 Ignacio Prieto
 Patricia Prince
 PwC Canada

Q
 Québec Blue Cross

R
 Michel Racicot*
 Normand Racine
 Radio-oncologues associés du
 CHUM*
 Julie Rainville
 Alain Ranger
 Rayjo Charitable Trust
 Roger Raymond
 Raymond James Canada
 Foundation
 Marie-France Raynault
 Anne Redding
 Jean Reeves
 Heidi Reimer
 Rémile
 Tom Remoleur
 Rempart Neurophysiologie
 Pierre Édouard Rémy
 Annie Richard
 Michel Richard
 Michel Richer
 Bich-Dao Riopel
 Yvan Rioux
 Benjamin Rioux-Massé
 Marc Roberge*
 Nathalie Roberge
 Mark Robert
 Arthur Robichon
 Louis Robitaille
 Marie-Laurence Roch Matte
 Johanne Rock
 Sébastien Rolland
 Victor Rosa
 Isabelle Rouleau
 Marc Rousseau
 Louise Rousselle Trottier
 André Roussin
 Bertrand Routy
 André Roy
 Alexandre Roy
 Dominique Roy

Francis Roy
 Jean Roy
 Regula A Rued

S
 Anand Sahai
 Chantal Saint-Onge
 Kenneth Samberg
 Sanofi Aventis Canada
 Lise Sansfaçon
 Giovanni Santoianni*
 Euclide Savard
 Michelle Savoie
 Caroline Savoy
 Sophie Savoy
 Anne Schmitz Knapen
 Liliane Schneiter*
 Jean-Luc Sénécal
 Suzanne Sénécal
 Christiane Sénécal
 Johanne Senneville
 Claudette Sergerie
 Services Énergetiques R.L.
 Arshad Shah
 Cheng-Han Shih
 Julie Shugarman and Ilan
 Gewurz
 José Silva
 Kuldip Singh
 Emmanuel Sirdar
 Sirius Produits de Protection
 Mathieu Sirois
 Anne B. Smith
 Richard Soare
 Société de Gestion Sogefor
 Société des
 Anesthésiologistes du Centre-
 Ville, SENCRL
 Société en commandite
 services S&E
 Société Saint-Vincent de Paul
 Michel Solis
 Sorin Group
 Christian Stapf
 Julie St-Cyr Bourque
 Steamatic Val-d'Or
 Gilles Ste-Croix*
 Louis-Georges Ste-Marie
 SteriMax
 Willy Stevens Kim
 Guy St-Jean
 Alice St-Onge
 Francois St-Onge
 Stop Gourmet
 Claude St-Pierre
 Sucrierie de la Montagne
 Éric Sullivan

Christian Supino
Christine Sureau
Pierre Synnott

T

Robert Talbot
Ah Ti Tan*
Stéphane Tani and Valérie Soland
Alain Tardif
Mustapha Tehfe
Termotech Combustion F.D.C.
Carole Tetu
The Savoy Foundation
The Tenaquip Foundation
Maxime Théorêt
Therrien Couture Joli-Coeur S.E.N.C.R.L.
Thirdbridge
Anthony Thompson
Tuyet Nga Tô
Toitures Hogue

Michael Torossian
Bassam Touchan
Sylvain Toulouse
Lambert Toupin
Thi Thu Hong Tran
Alphonse Tran
Transcontinental
Ginette Tremblay
Davy Trop
Francine Trudeau
Michel Trudeau
Alain Turgeon
Alan Jackson Turner

U

UCB*
Unibéton, Division de Ciment Québec

V

VA Capital
Valero

Huguette Vary Laplante
Diane Veilleux
Velint Solutions
Marc Venne
Mario Véronneau
Hélène Verrier
Vézina assurances
Larry Vick
Marcel Villeneuve
Jean Vincelette*
Dominique Vincent
Daniel von Renteln
Thiên Dac Vu

W

Alexander Weil
Christine White
Hugues Widmer
Vincent Williams
Christopher Winn
Luc Wiseman

Wulkan Family Fund

X

Xylem

Y

King Chi Yuen

Z

Janice Zatylny
Assia Ihlem Zerguini
Robert Zimmermann

Partners

We are so proud to be able to count on companies that join our events and fundraisers with enthusiasm and dedication! In teaming up with the Foundation, they put their philanthropic values into action by taking concrete steps to secure a healthier future.

Summer Classic Golfing & Cycling

Amir
Banque Nationale — Lalonde
Doyon Group
Boiseries Raymond
CBRE
Cherry River
Coaticook
Collectif Santé Montréal
GardaWorld Security
IG Private Wealth
Management — Team Pascal
Larivière
Insight
Les Fraiches du Québec
Manulife
Montoni
National Bank — Private
Banking 1859
NORTH
OOYA Infusions
Taste Italy
Thirdbridge
Toitures Hogue

Grand Banquet de l'extraordinaire

3P Constructions
ABP
Air Canada Foundation
AON
Audi Popular
Bioderma
Desjardins
Engel & Völkers
Groupe HD Immobilier
Gustav
Intelcom
Lafond Services Financiers
Le Grand Quai
McGill Real Estate
National Bank — Private
Banking 1859
Norton Rose Fulbright
Pomerleau
Quebecor
SAQ
Solotech
WSP Canada

Leaders of Tomorrow

Assurances Groupe Vézina
Bioderma
Boiseries Raymond
Fasken
Lavery
Le Pont Couvert
Logis
Monopole
TC Transcontinental



Acting faster than disease,
is a massive challenge, and it's thanks to your invaluable contributions
that the CHUM's teams can rise to meet it every day.



All we can say is thank you!



1 866 DON-CHUM

465, McGill St, suite 800
Montreal (Quebec) H2Y 2H1

fondationduchum.com/en